



Event Supplementals

The Carolina Grand Prix

Carolina Motorsports Park

Kershaw, South Carolina, USA

June 24-25, 2022

CONTACTS

EVENT DIRECTOR

Dana Morrison

dana.morrison@champcar.org

772.485.8252

MARKETING DIRECTOR

Bill Strong

bill.strong@champcar.org

434.924.3454

EVENT SPECIAL NOTICES

ESN 1 - Max sound of 96dbA at 50-feet will be enforced per the BCCR. **Mufflers are required at CMP.**

ESN 2 - Track damage fees will be passed onto the team responsible for the damage.

ESN 3 - Event Sponsor Decal installation instructions - None

ESN 4 - Teams using the ESS Fire Bottle must remove them from the car and take them to Tech to have them weighed/inspected.

ESN 5 - Flagtronics FT200 Wireless Flagging Display will be available to rent. Limited quantities available. See page 2.

ESN 6 - Sunday Quiet Time: in observance of local church services, the track shall observe quiet time on Sunday from 11am to 12pm. Absolutely NO race engines may be run during this time.

ESN 7 - All ChampCar decals must be installed prior to tech inspection. No exception.
<https://rvagfx.com/store/>
Allow 2 to 3 weeks for delivery.

EVENT TIMELINE

SCHEDULE IS SUBJECT TO CHANGE

June 22, 2023 Thursday: Early Move-In

5:00pm Gates Open. Overnight camping allowed.
Campers with reserved spaces can access them.

June 23, 2023 Friday: Move-In

7:00am Load-in begins for Turn-One track event and ChampCar
8:00am Drivers meeting for track event
9:00am ChampCar Tech and Registration opens in garages 12/24
12:00pm-1:00pm Track Lunch Break
5:00pm Track event ends
5:05pm New to ChampCar Driver & Crew Meeting
6:00pm ChampCar Tech and Registration close

June 24, 2023 Saturday: Race Day: 8-Hour Enduro

7:30am Drivers Meeting
8:00am Cars to grid
8:15am Cars roll off pit-lane
8:30am Green Flag/Start Endurance Race
4:30pm Checkered Flag
4:40pm Post-race Impound

June 25, 2023 Sunday: Race Day: 7-Hour Enduro

7:30am Drivers Meeting
8:00am Cars to grid
8:15am Cars roll off pit-lane
8:30am Green Flag/Start Endurance Race
11:00am Quiet Hour
12:00pm Cars Return to Track
4:30pm Checkered Flag
4:40pm Post-race Impound
5:30pm Awards Ceromony
7:00pm All participants must be moved out

Download and read the ChampCar Endurance Series BCCR:

<https://champcar.org/web/rules.php>

Reading the rules is required by all CCES drivers, crew and car builders.



Event Supplementals

Event Info

Technical Information

Driver & Crew: Waiver and Gear Check Agreement: Log into your membership portal and complete the Waiver. Once that is completed, continue to the Gear Check Agreement and complete it. Once done, you can collect your event wristband and helmet decal from registration. This waiver and agreement are done once a year.

Race Car Tech Inspection: All teams will be required to do the On-line Tech Form.

The Team Captain will find a button link on your main login page. Three months before the race, the tab "Submit a Tech Form" will take you to an electronic form that looks just like the paper Tech Inspection form. Simply fill in all the boxes at the top, then fill in or click on the listed point value items on your car. Save the form and you are done. At the track the Tech staff will simply check the required safety items on the car. Once the Tech staff clicks save on the safety portion of your online form you will get your annual tech sticker and head to ChampCar registration.

Please verify your timing & scoring transponder and Flagtronics serial numbers, and make certain to add your car class to the tech form.

Flagtronics FT200 Wireless Flagging Display:

This information is subject to change.

Required starting June 1, 2022 per the BCCR. Limited quantities of units may be available to rent. Rental fee is \$50 for the event. Limited quantities available at registration. You may purchase your own FT200 unit at <https://flagtronics.com/champcar>

Fire Bottle: Teams using the ESS brand on-board fire suppression system must remove the bottle from the car and take it to the Tech Inspection area to have them weighed and inspected. This must be done at all events entered.

Sound: Sound readings will take place throughout the weekend. All ChampCars are required to have mufflers, and not exceed 96dBa at 50ft. See next column for more details.

Race Control Log: Want to know why your car was black flagged? <https://champcar.org/web/raceloglive.php>

Venue Specific Information

Quiet Times: No race engines may run before 7:30am or after 8pm. No loud music is permitted after 10 pm. Be considerate of neighbors. Camping quiet time begins at 10 pm. Sunday Quiet Time: in observance of local church services, the track shall observe quiet time on Sunday from 11am to 12pm. Absolutely NO race engines may be run during this time.

Test and Tune Information: See last Page

Paddock & Paddock Speed Limit: 10 MPH

No parking, repairing, or refueling vehicles or placing scales or jack stands on any paddock road. These access roads are considered an Emergency Fire Lane by the Fire Marshall. All tires, broken fiberglass, scrap metal, batteries, and any other parts which have been removed or fallen off cars must be removed from Carolina Motorsports Park.

Pit Lane Speed Limit: 20 MPH

Garages: Garages are reserved through CMP website. Do not store gasoline inside of the garages.

<https://carolinamotorsportspark.com/reservations/>

Waiver and Wristbands: Only the team captain needs to check in at registration to receive driver and crew credentials. More information will be available as we get closer to the event.

Pitlane Electric: None. Bring a generator.

Lighting: The paddock has minimal area lighting. Be advised that ambient lighting may not be sufficient for mechanical repairs. Therefore, teams are advised to consider alternate power and lighting sources. The use of EZ-ups on the "cold" side of the pit wall are also recommended for keeping out weather and hanging all lighting fixtures.

Motorized Vehicles: No pit bikes, dirt bikes or minibikes are allowed on the premises without prior approval from the track manager.

Facility and Facility Lake: No fishing or swimming in the lake. The lake is off limits to ALL activities. No climbing or jumping ANY fences. Do not damage any grassy area in any manner.



Event Supplementals

Event Info

Environmental: All trash must be placed in the receptacles provided. Environmentally hazardous waste MUST be disposed of in appropriate receptacles.

Any spill MUST be reported to CMP staff for immediate clean up.

Please dump waste oil into yellow 55-gallon drums marked "OIL". Please dump anti-freeze into blue 55-gallon drums marked "ANTI-FREEZE".

Do not dump race fuel into recycling drums. You shall be billed the disposal fee for contaminated liquids. Fuel cannot be sold at the track or pre-sold for delivery to the track.

Do not pour gasoline, oil, antifreeze, or other fluids on the ground.

You shall be billed for any items left at the track that must be disposed of by a disposal company (i.e. tires, batteries, fuel barrels, etc.).

Venue Specific Information

Weekend Memberships: Weekend memberships can be purchased for \$20 at ChampCar Race Central.

Pets: All pet animals must be leashed or confined. Owners are responsible for their behavior, damages, and clean-ups. Pets are not allowed in any of the buildings, concession area, false grid, or pit area at any time.

Children: Minor waivers for track entrance. No one under 16 allowed to operate golf carts, pit wagons, or any powered vehicle.

Camping / Camper Hookups: Camping spaces with 30amp power are pre-reserved through the CMP website. Camping quiet time begins at 10 pm. No loud music is permitted. Be considerate of neighbors. Campfires are only allowed in fire pits which contain and lift the fire off the ground. 20amp power is available in some additional spaces, all 20amp and non-powered camping spaces are first-come first-choice.

Barbecues: BBQ's are allowed in the camping area only, provided all BBQ's are supervised at all times, a fire extinguisher is within 15' of the open flame, and all open flames are (at a minimum) 20' from all race cars, fuel storage or other flammable sources.

Restroom / Showers: Yes. / Yes.

Gate: 24-hour gate coverage.

Concessions:

Friday 7am-7pm Breakfast-Lunch-Dinner

Saturday 7am-7pm Breakfast-Lunch-Dinner

Sunday 7am-2pm Breakfast-Lunch

Fuel on site: CMP offers Sunoco race fuel at the pumps and a couple octanes in 5 gallon pails. CMP fuel offering is as follows:

Sunoco Race Fuel available at the pump:

93 Octane

100 Octane

110 Octane

Sunoco Race Fuel available in 5-gallon pails:

98 Octane 260GTX

99 Octane E85-R

112 Octane Supreme

There is also a mini-mart that sells pump gas out side of the facility gate.

Weather: We're racing, regardless of the weather.

Media Information

ChampCar Live Timing: App or web based timing and scoring -

<http://www.race-monitor.com>

<https://racehero.io/>

Drones: No drones or unmanned aircraft systems are allowed. Violators in possession or operation at any time will be subject to confiscation of their unmanned aircraft, immediate removal from the property, and further prosecution by Law Enforcement.

Photo/Media Credentials: All media must submit their application for credentials to

<https://champcar.org/web/media.php>



Event Supplementals

Track Maps

CAROLINA MOTORSPORTS PARK

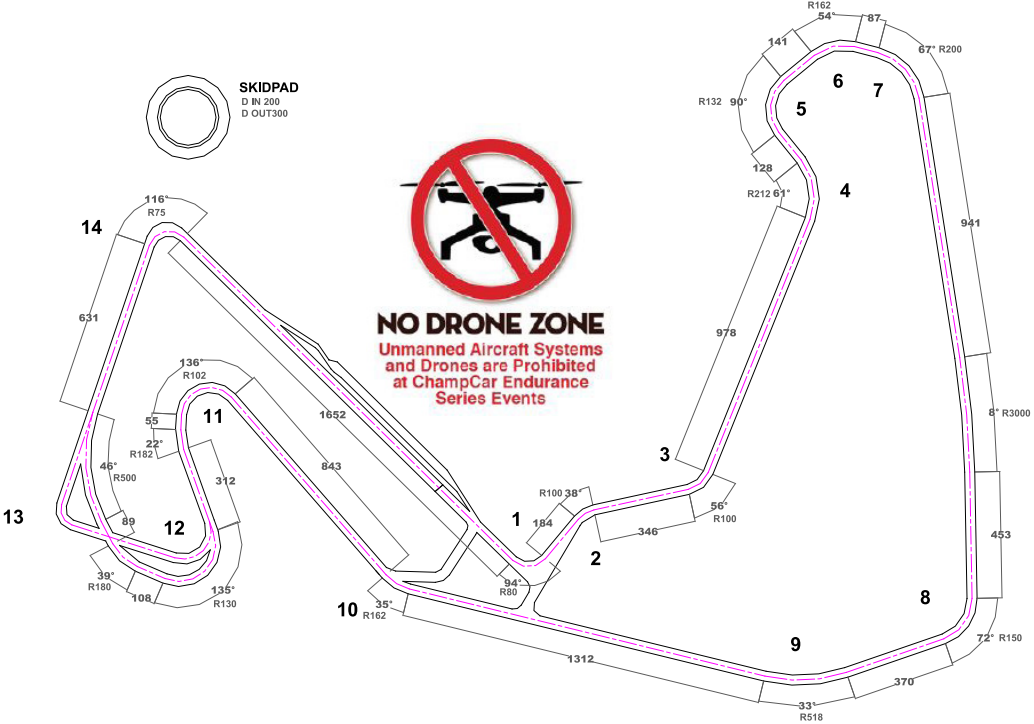

Turn #	Angle	Radius	Length
Turn 1	94	80	131.7
Turn 1 to Turn 2			183.5
Turn 2	38	100	66.2
Turn 2 to Turn 3			346.1
Turn 3	56	100	97.5
Turn 3 to Turn 4			977.6
Turn 4	61	212	225.4
Turn 4 to Turn 5			128.4
Turn 5	90	132	206.3
Turn 5 to Turn 6			141.2
Turn 6	54	162	152.4
Turn 6 to Turn 7			87.3
Turn 7	67	200	232.5
Turn 8	72	150	188.6
Turn 8 to Turn 9			369.6
Turn 9	33	518	296.2
Turn 9 to Turn 10			1,311.80
Turn 10	35	162	99.4
Turn 10 to Turn 11			843.4
Turn 11	136	102	242.3
Turn 11 to Turn 12			312
Turn 12	135	130	307.3
Turn 12 to Turn 13			108
Turn 13	39	180	122.7
Turn 13 to Turn 14			631.3
Turn 14	116	75	151.5
Turn 14 to Turn 1			1,652.40
			12,036.90
			2.279 miles

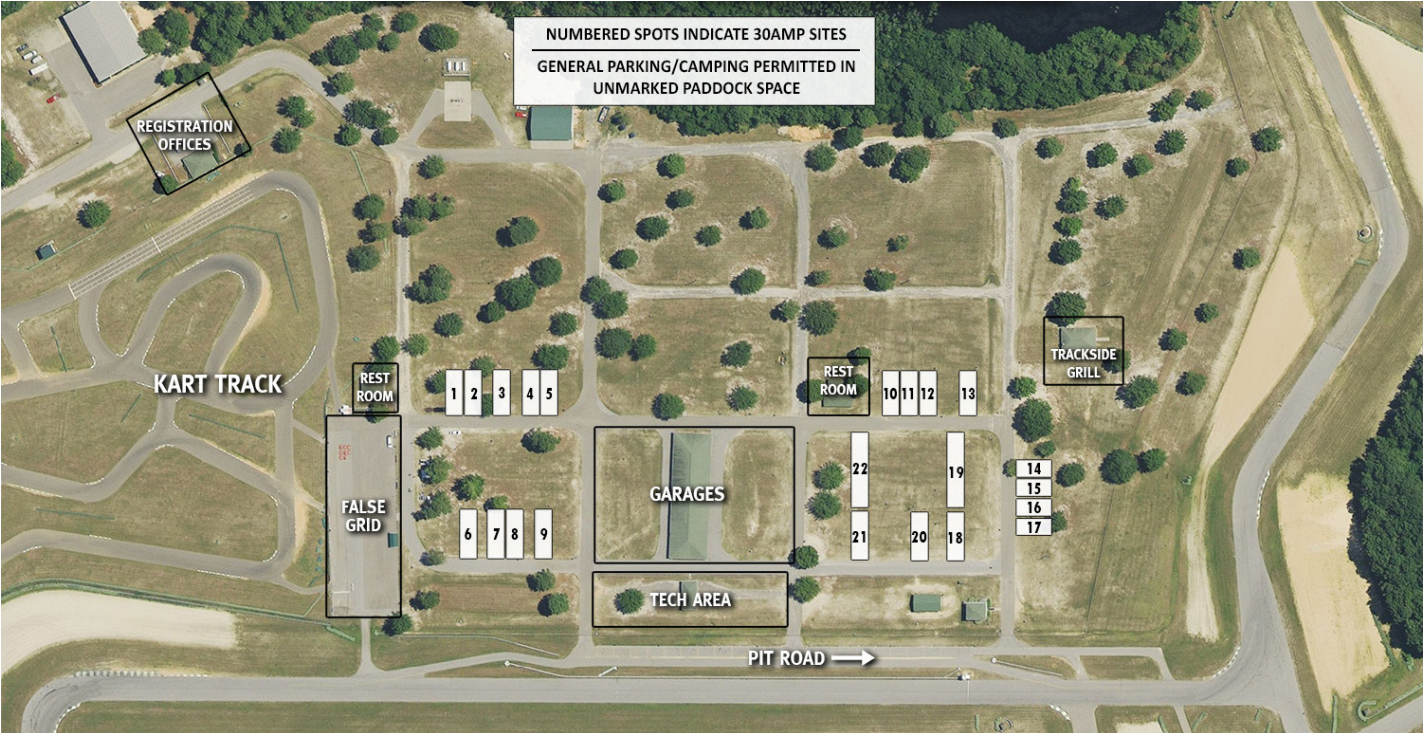

CMP

CAROLINA MOTORSPORTS PARK



ChampCar
ENDURANCE SERIES

TEST DAY **FRIDAY, JUNE 23RD**

HOSTED BY

*OPEN TRACK DAY FOR
CHAMPCAR DRIVERS ONLY!*

**MUST REGISTER BY THURSDAY
JUNE 22ND AT 12:00 PM**

REGISTRATION OPENS MAY 18TH



TEST DAY REGISTRATION: TURNONE.MOTORSPORTSREG.COM